Bassoon

Angels We Have Heard on High

French carol; tr. H. F. Hemy,
The Crown of Jesus Music, 1864

French carol; arr. Edward S. Barnes
arr. Anne Krentz Organ

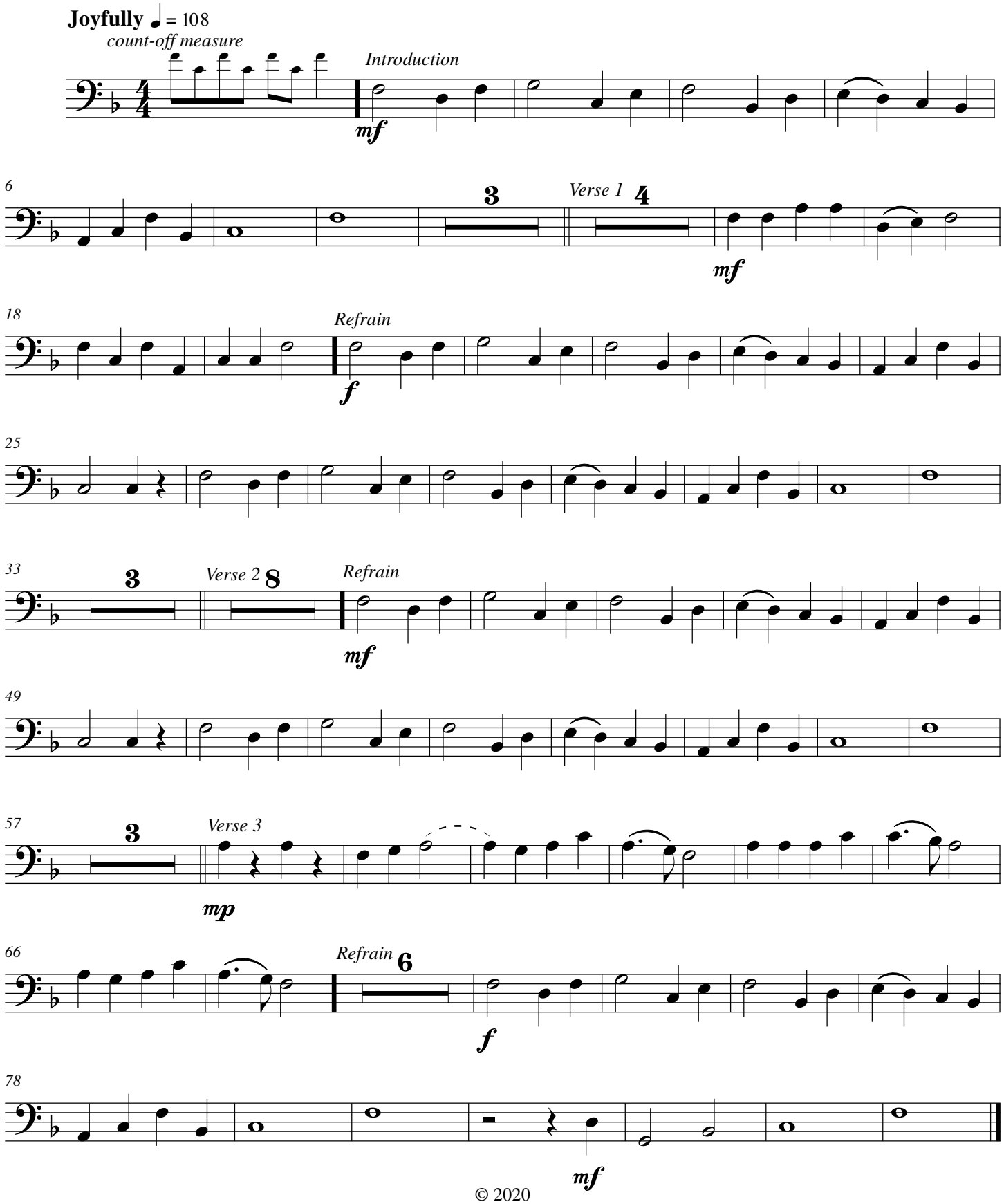

© 2020