Trumpet in B♭ 2

for the Association of Lutheran Church Musicians
and in memory and thanksgiving for the service to the Church
of Carl Schalk and Scott Weidler

Jesus Christ Is Risen Today

Easter Hymn
Lyra Davidica, London, 1708
setting by Kevin Hildebrand

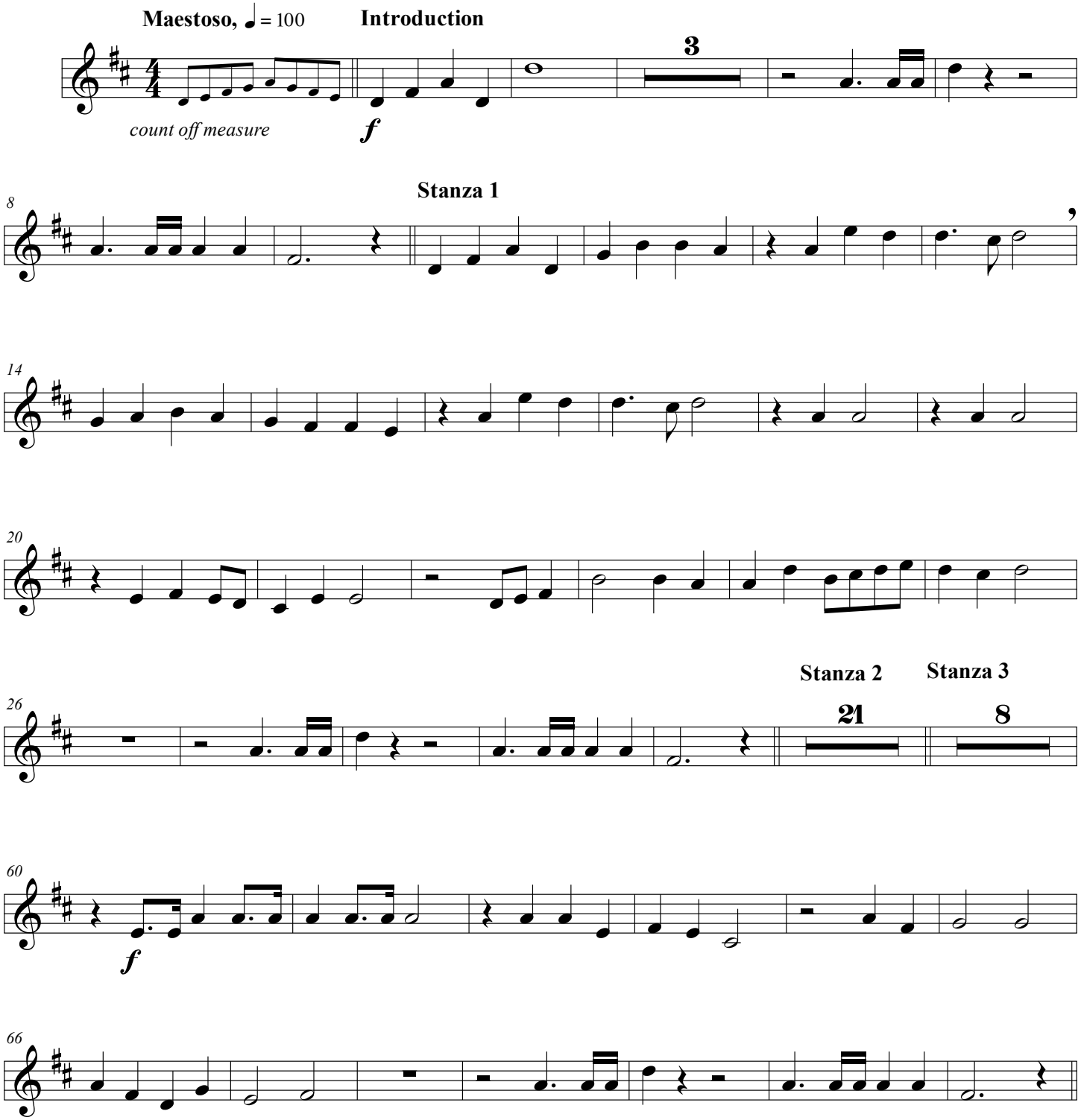

* Quoting THINE by Carl F. Schalk, © 1983 Augsburg Fortress.

Setting copyright © 2021 Kevin Hildebrand.

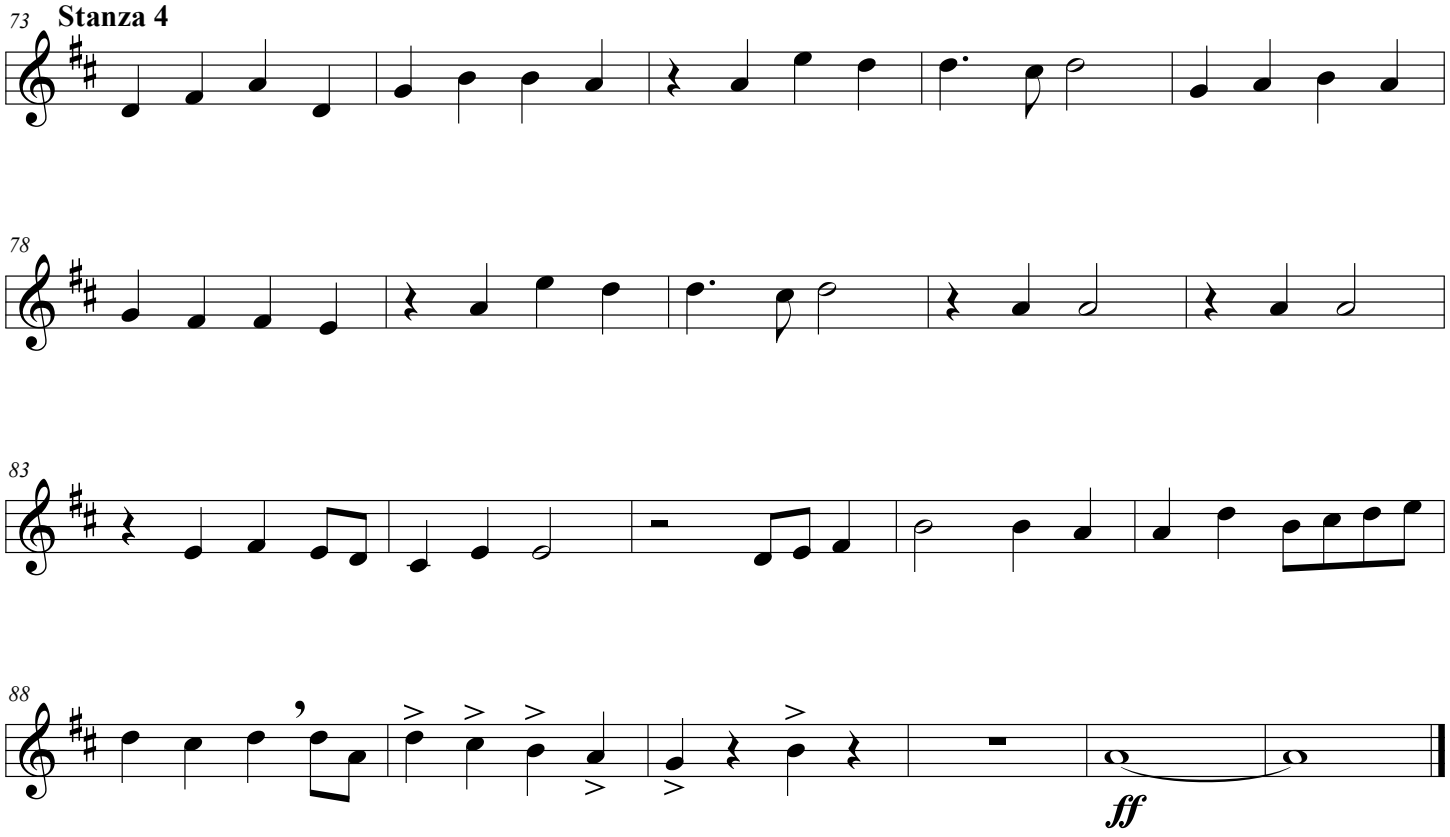
73
Stanza 4
78
83
88
ff